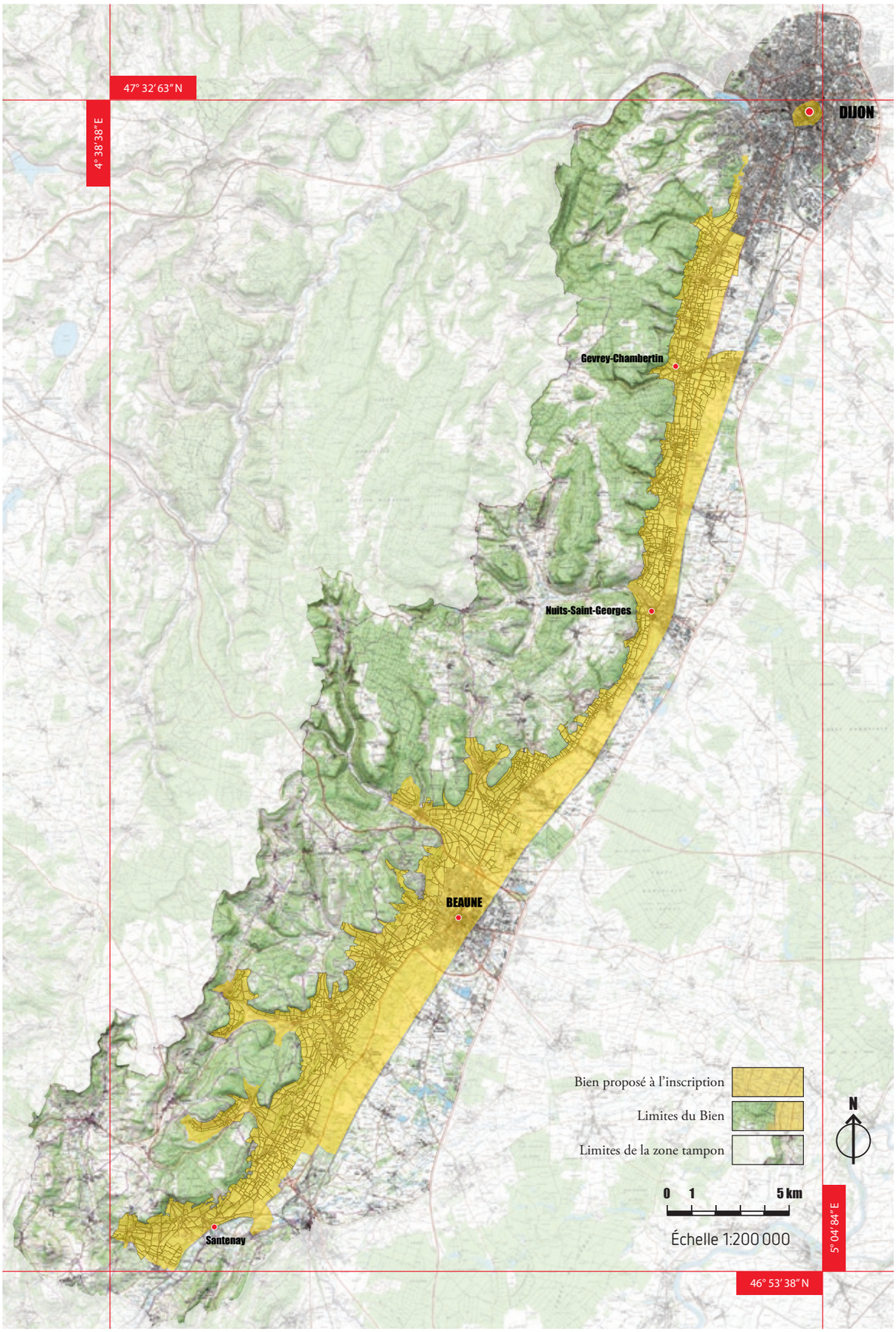

Source : IGN / Communauté d'agglomération Beaune Côte et Sua